La Maison Bleue
Réinventons la crèche

Lavage des mains

6 gestes essentiels

1 TRISTAN le serpent

2 GASTON le hérisson

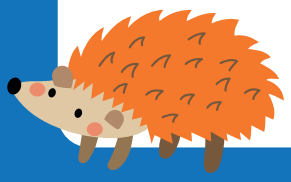

3 NORBERT le pivert

4 BRUNO et MILO les crabes jumeaux

5 ADAM l'éléphant

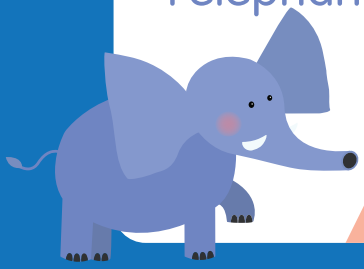
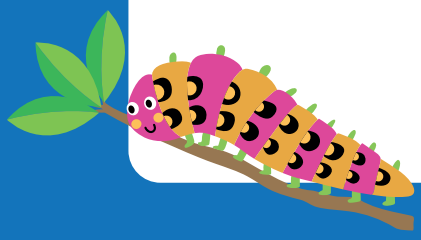
6 BERTILLE la chenille